

# Plat of Survey

Being a part of the Northeast quarter (1/4) and a part of the Northwest quarter (1/4) of Fractional Section 5, Township 7 North, Range 1 East, Florence Township, Williams County, Ohio.

For... Westwatch Holdings, Inc.

OR 286 Pg. 1409 & OR 325 Pg. 1352

**Co. Rd. M**

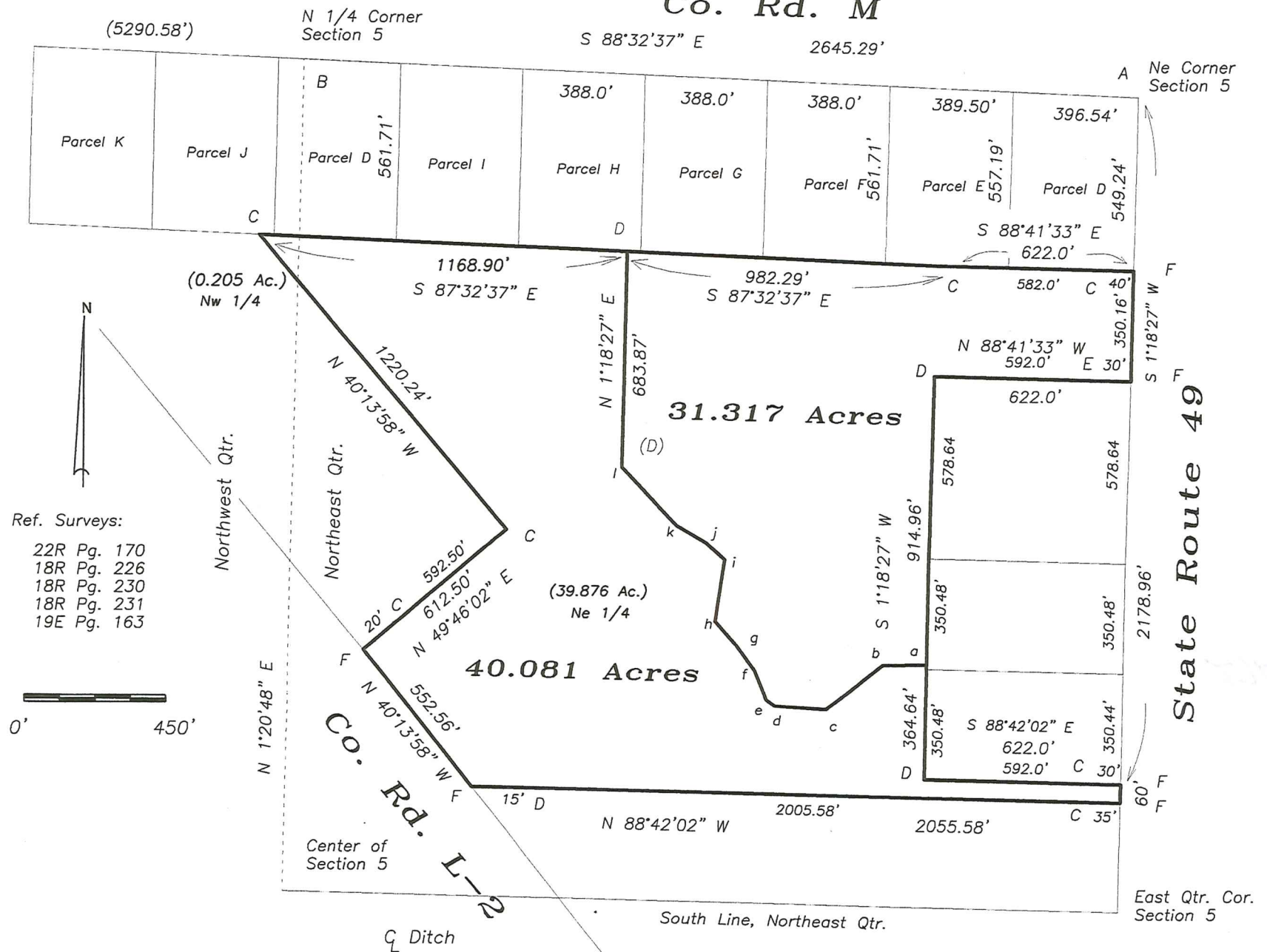

ab	S 89°20'22" W	138.07'
bc	S 51°58'47" W	230.05'
cd	N 86°14'43" W	162.63'
de	N 53°32'50" W	33.52'
ef	N 21°48'46" W	99.86'
fg	N 35°09'24" W	97.36'
gh	N 41°29'50" W	102.82'
hi	N 08°58'44" E	197.01'
ij	N 48°27'03" W	80.58'
jk	N 59°52'43" W	108.17'
kl	N 43°33'03" W	254.26'

- A- PK & shiner found at corner.
- B- Iron pin found.
- C- Capped iron pin found.
- D- 5/8" capped iron pin set.
- E- Iron pin found.
- F- Point established.

I do hereby certify that I surveyed the premises and prepared the above plat and that said plat is correct to the best of my knowledge and belief.

All dimensions are shown in feet and decimal parts thereof. This survey has been recorded in Volume 27R Page 122 of the Williams County Record of Surveys.

5-23-18  
Thomas J Henry, Registered Surveyor No. 6787

